

OFFICE COPY

Planning Permit No. B/SPT/04/146/2004
APPROVED
 SUBJECT TO THE CONDITIONS IN THIS OFFICE LETTER.
 No. 121/885/2004 Date: 3-3-04
 FOR THE MUNICIPALITY CHENNAI DEVELOPMENT AUTHORITY CHENNAI-600 008.

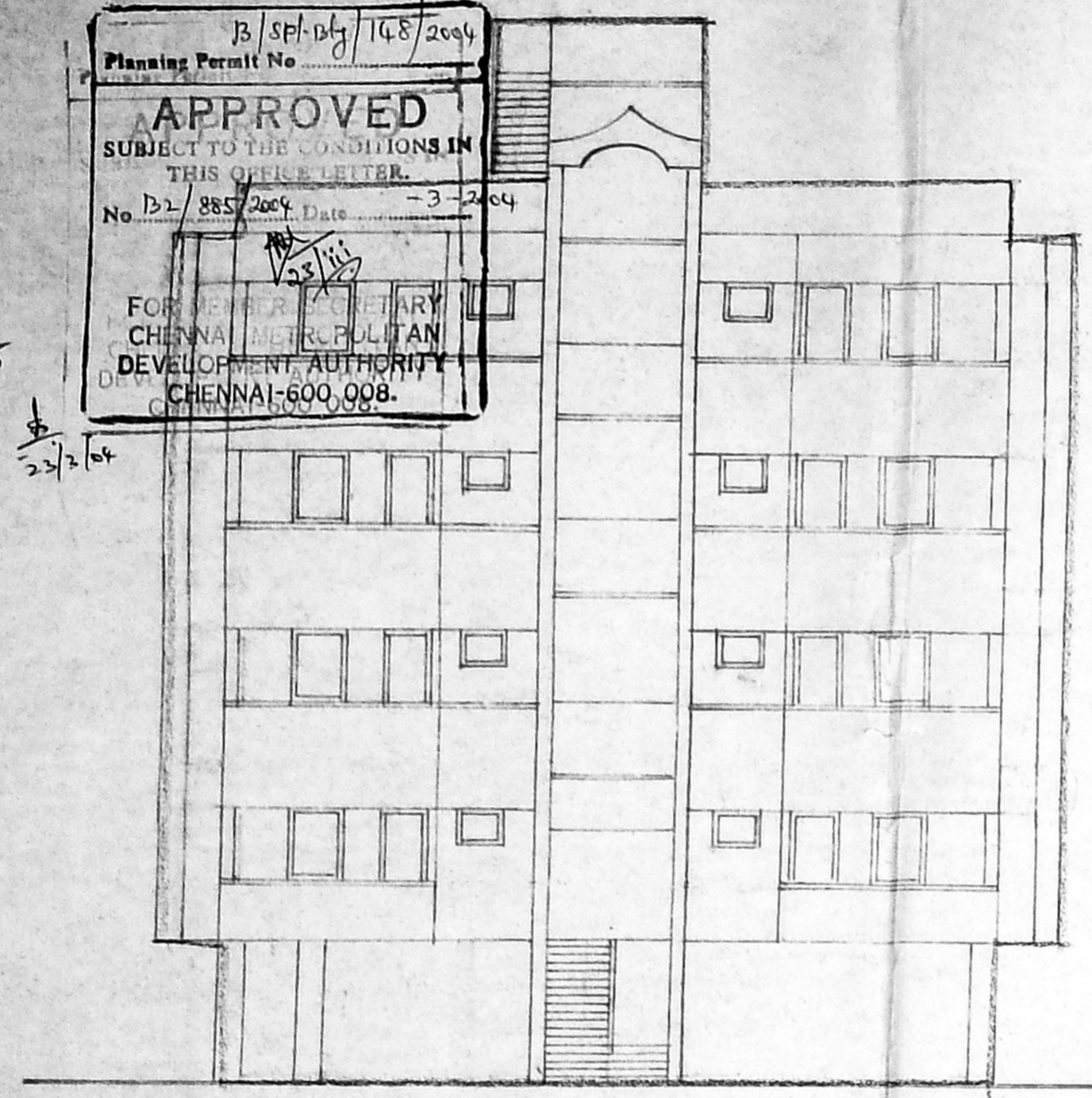

FRONT ELEVATION

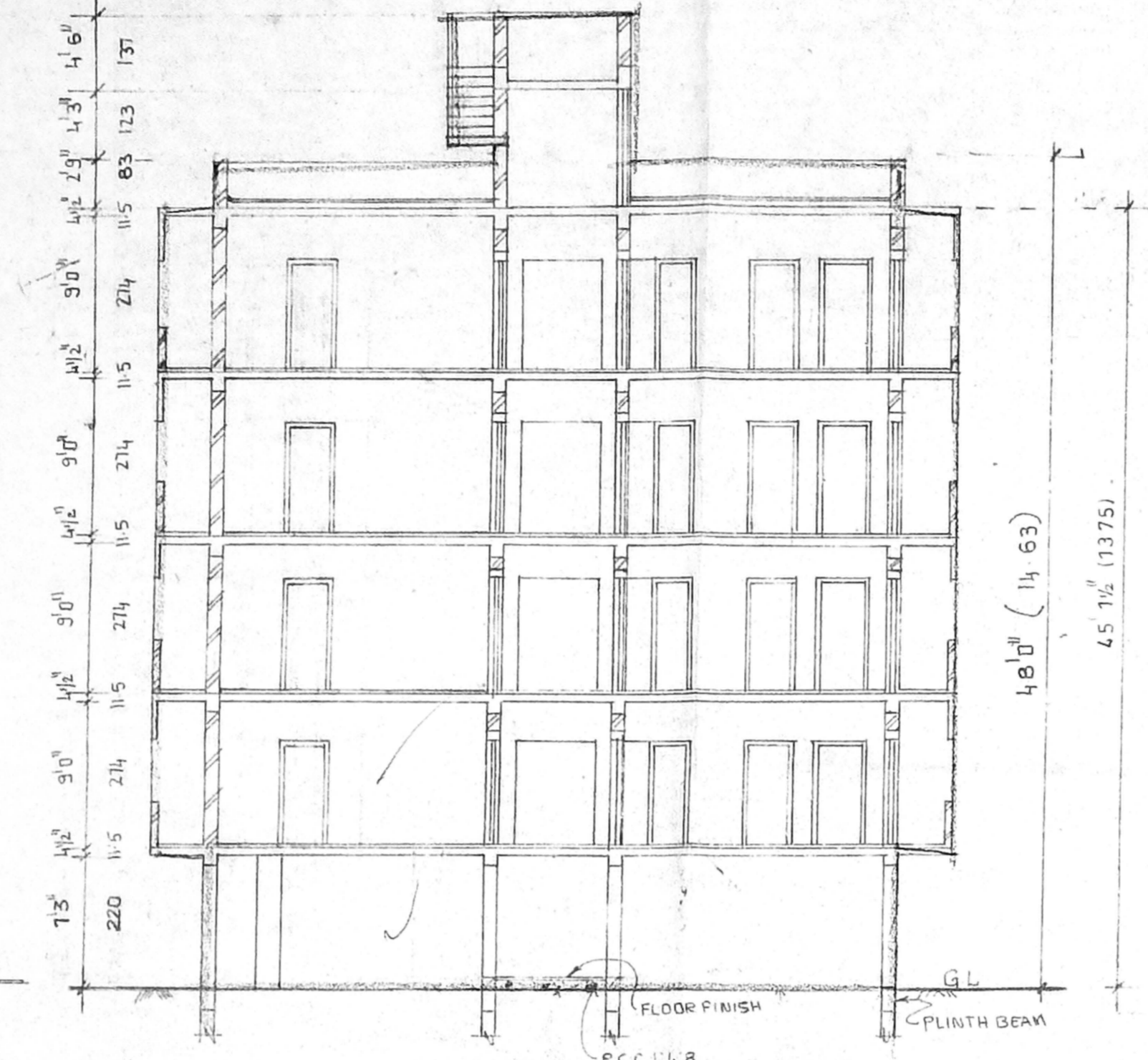

SECTION - AB

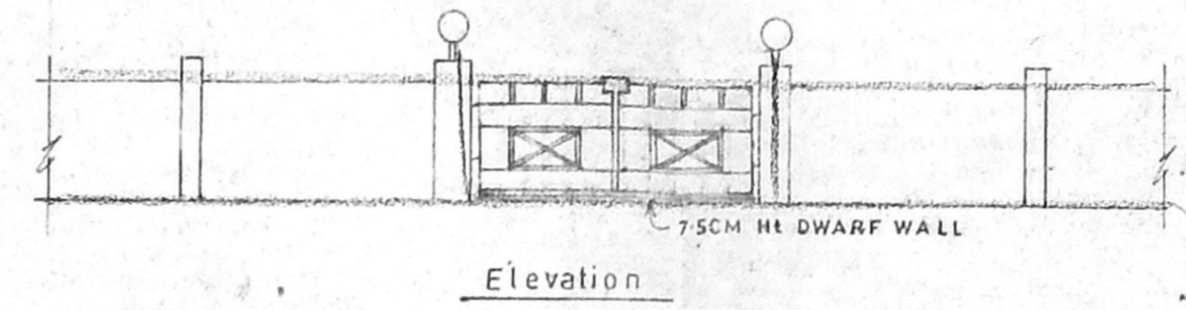

COMPOUND WALL & GATE DETAIL

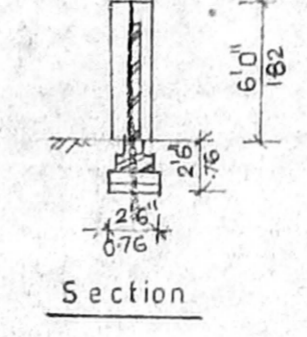

Section

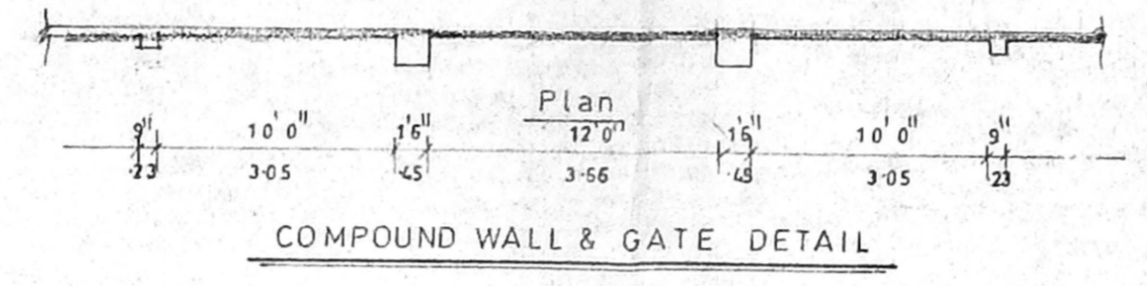

Plan

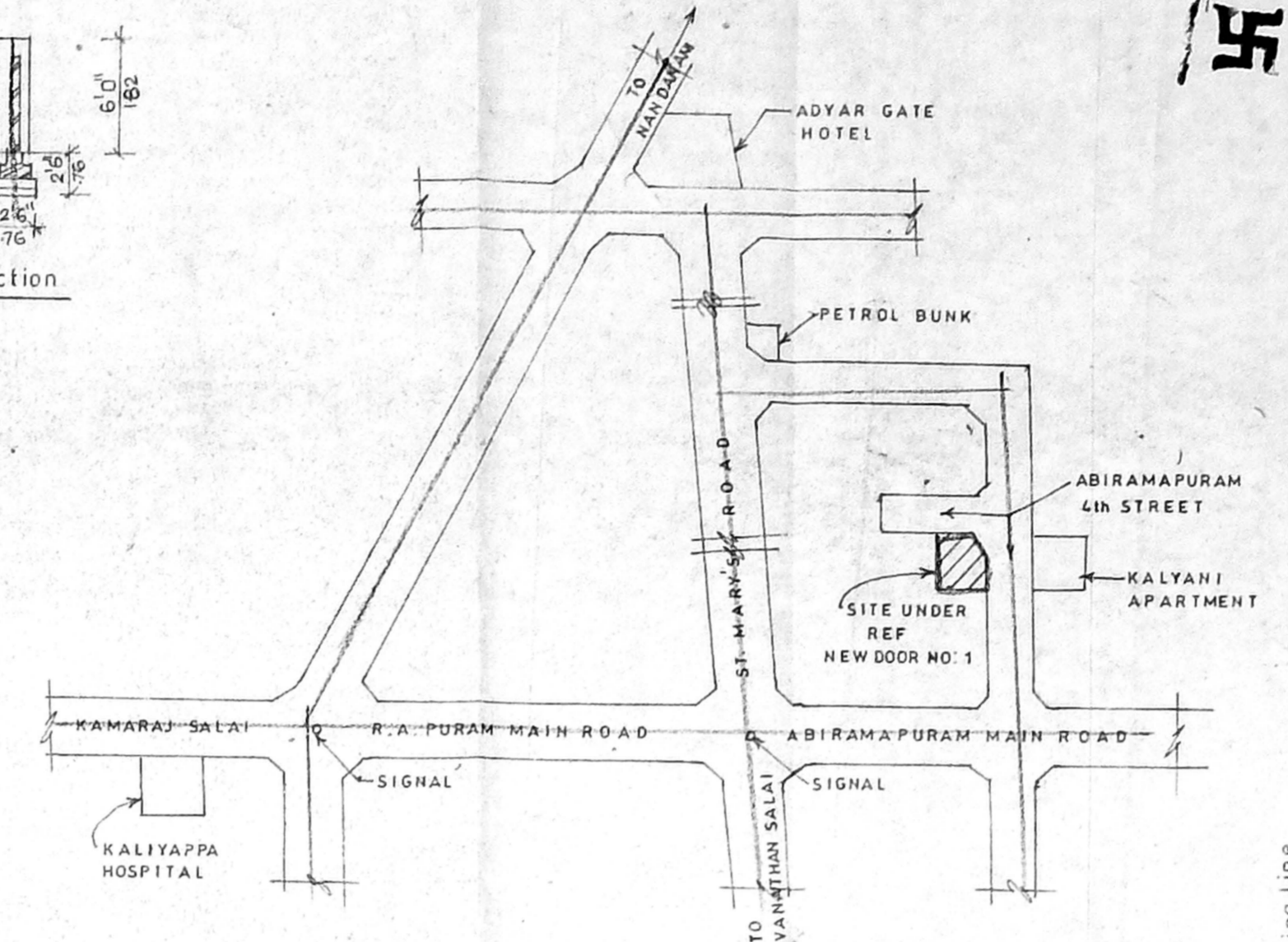

KEY PLAN (N.T.S)

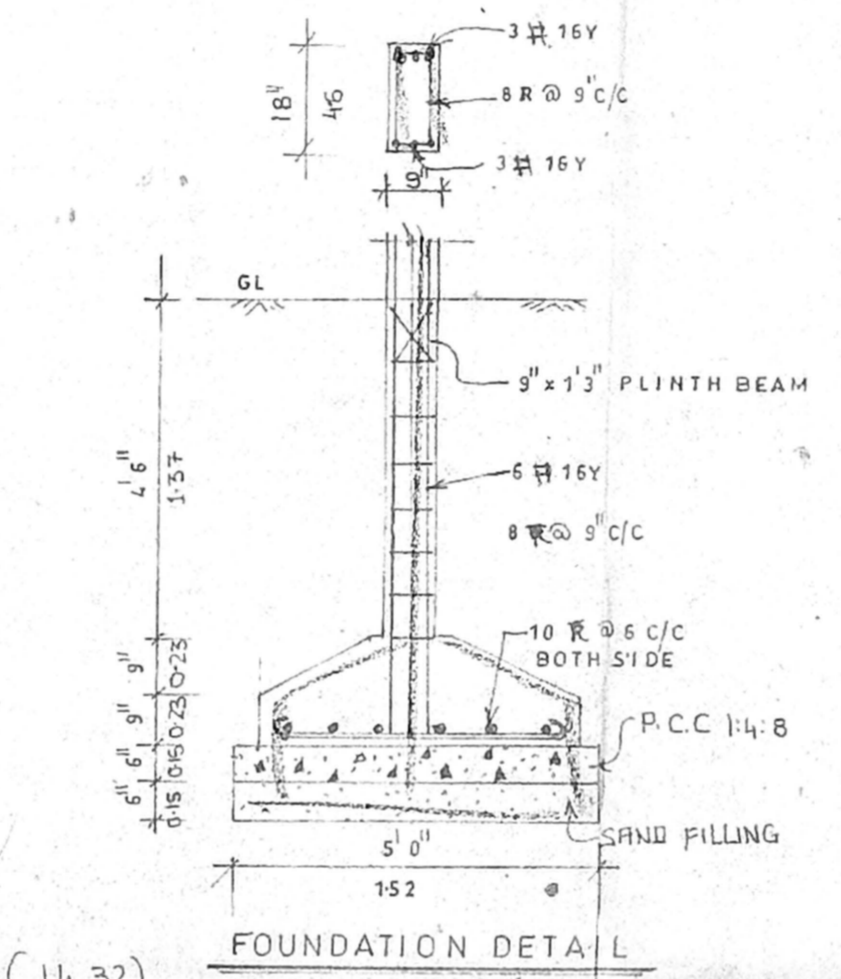

FOUNDATION DETAIL

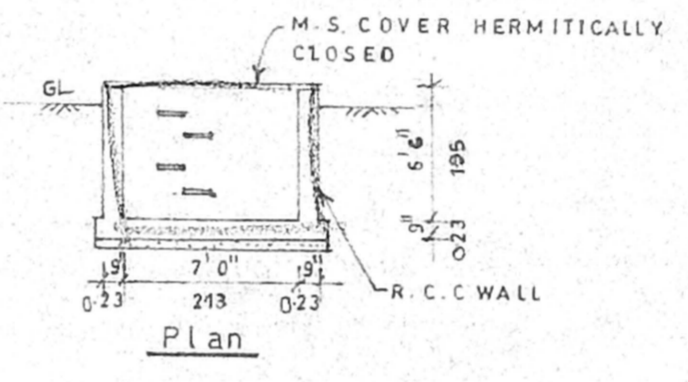

Plan

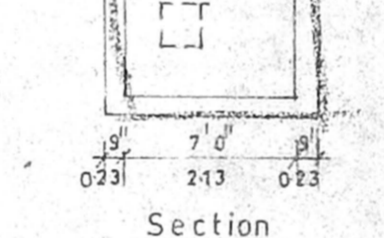

Section

SUMP DETAIL

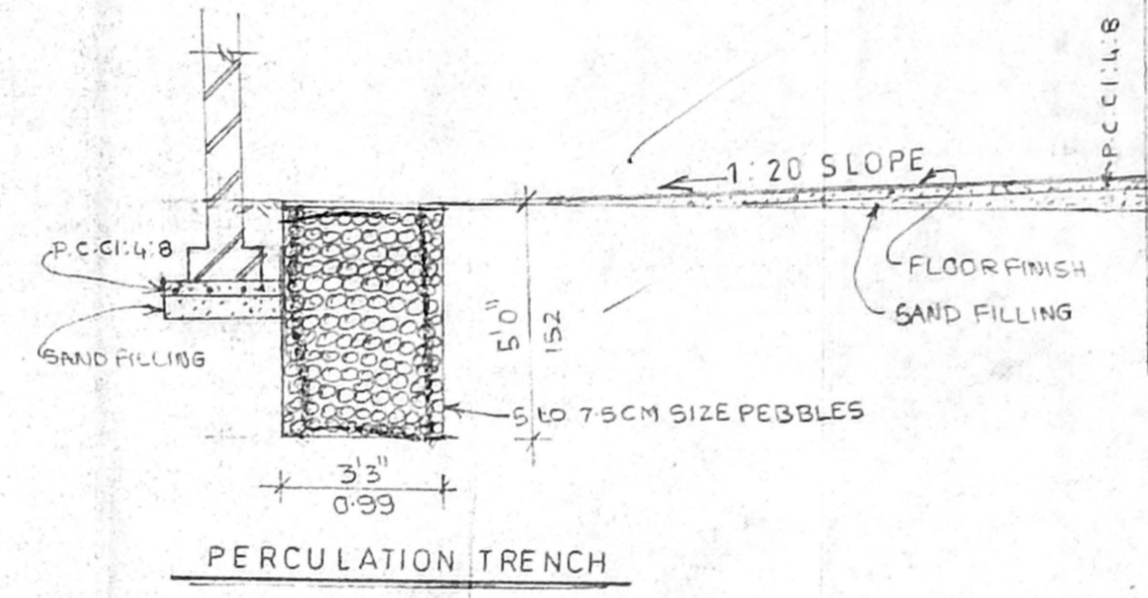

PERCOLATION TRENCH

PLAN SHOWING THE PROPOSED RESIDENTIAL BUILDING AT PLOT NO: 7, NEW DOOR NO: 1, OLD DOOR NO: 75, RS NO 3668/ 22, BLOCK NO: 72, 4th STREET, ABIRAMPURAM, MYLAPORE DIVISION.

CMDA (B) / 14 No. 1
 C. No. Bz 885/04
 Asst. Scrutiny P.A. 1/3/04
 A.P.

NOTE: W.D.D NO: D-10, D.A.NS: 7847/03 DATED: 22-10-03

DATE	3-2-03	SCALE	1"=8'0"
SCHEDULE OF JOINERY			
D	DOOR	3'0" x 7'0"	105 x 213
D1	D OOR	3'0" x 7'0"	51 x 213
D2	DOOR	2'6" x 7'0"	76 x 213
W	WINDOW	6'0" x 4'0"	183 x 122
W1	WINDOW	3'0" x 4'0"	91 x 122
W2	WINDOW	3'0" x 3'0"	91 x 91
V	VENTILATOR	3'0" x 2'0"	91 x 60
RS	ROLLING SHUTTER	6'0" x 4'0"	183 x 122
FD	FRENCH DOOR	6'0" x 7'0"	183 x 213

AREA STATEMENT		Sq.ft	Sqm
Plot Area	=	4495.0	417.7
Stilt Area	=	1203.0	111.8
Typical Floor Area (1st, 2nd, 3rd, & 4th Floor)	=	1495 sq.ft x 4 Floors	5980.0 555.76
Plot Coverage	=	26%	
F.S.I	=	1.33	

COLOUR INDEX	
Proposed	Road
Boundary	

OWNER: *Shaped*

LICENSED SURVEYOR: Dr. M. MOHIDEEN, B.E. (Hons) M.Sc. (Struct) Ph.D. (IT), MACCE, NICL, C. Engr., FIE (Ind) Consulting Engineer & Licensed Surveyor Class-I Corporation of Madras. Licence No: 39903-01, E-143, (31), 4th Avenue, Besant Nagar, Chennai-600 050. Tel: (R) 4916332 (D) 4903970

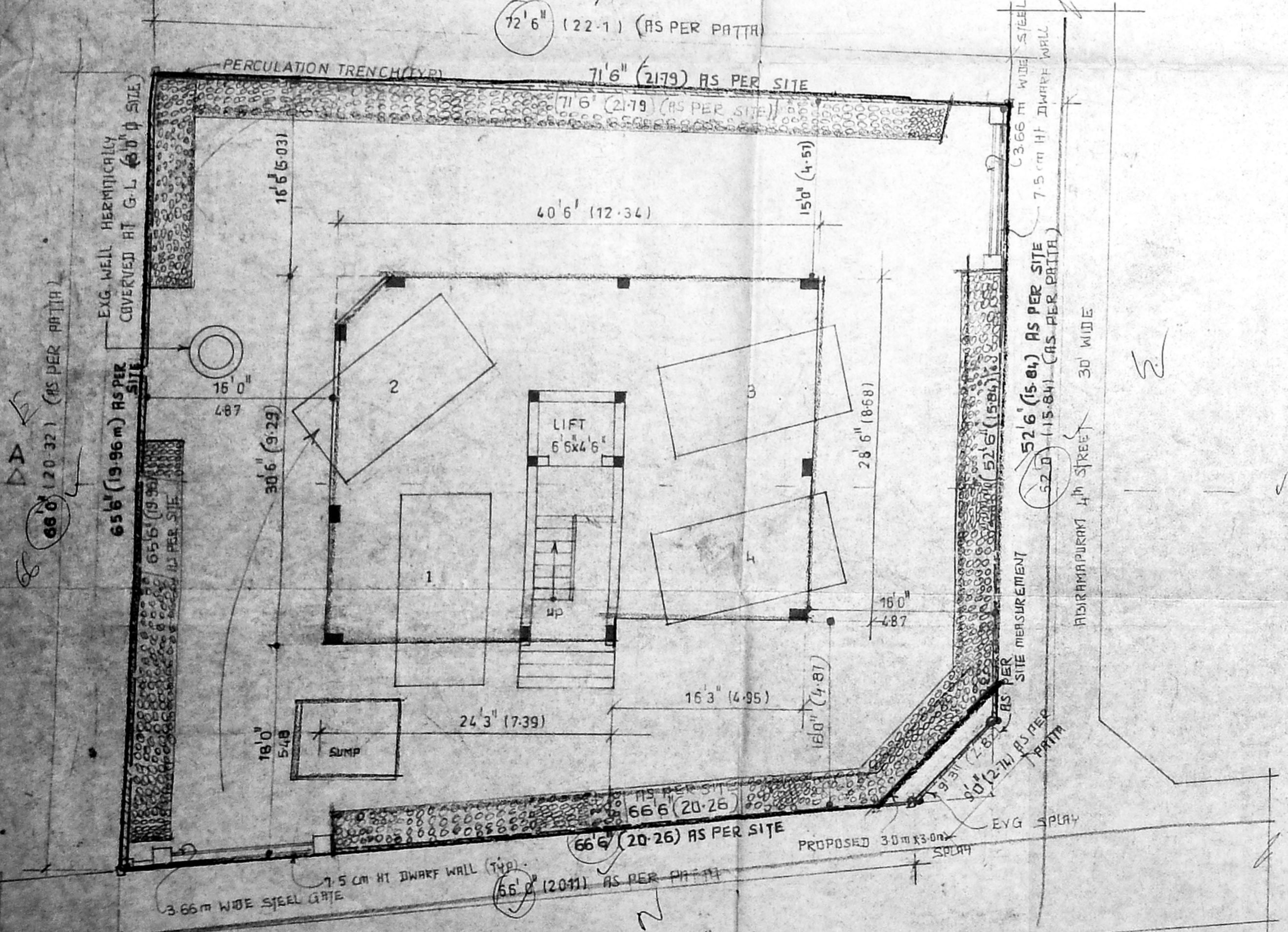

SITE CUM STILT FLOOR PLAN

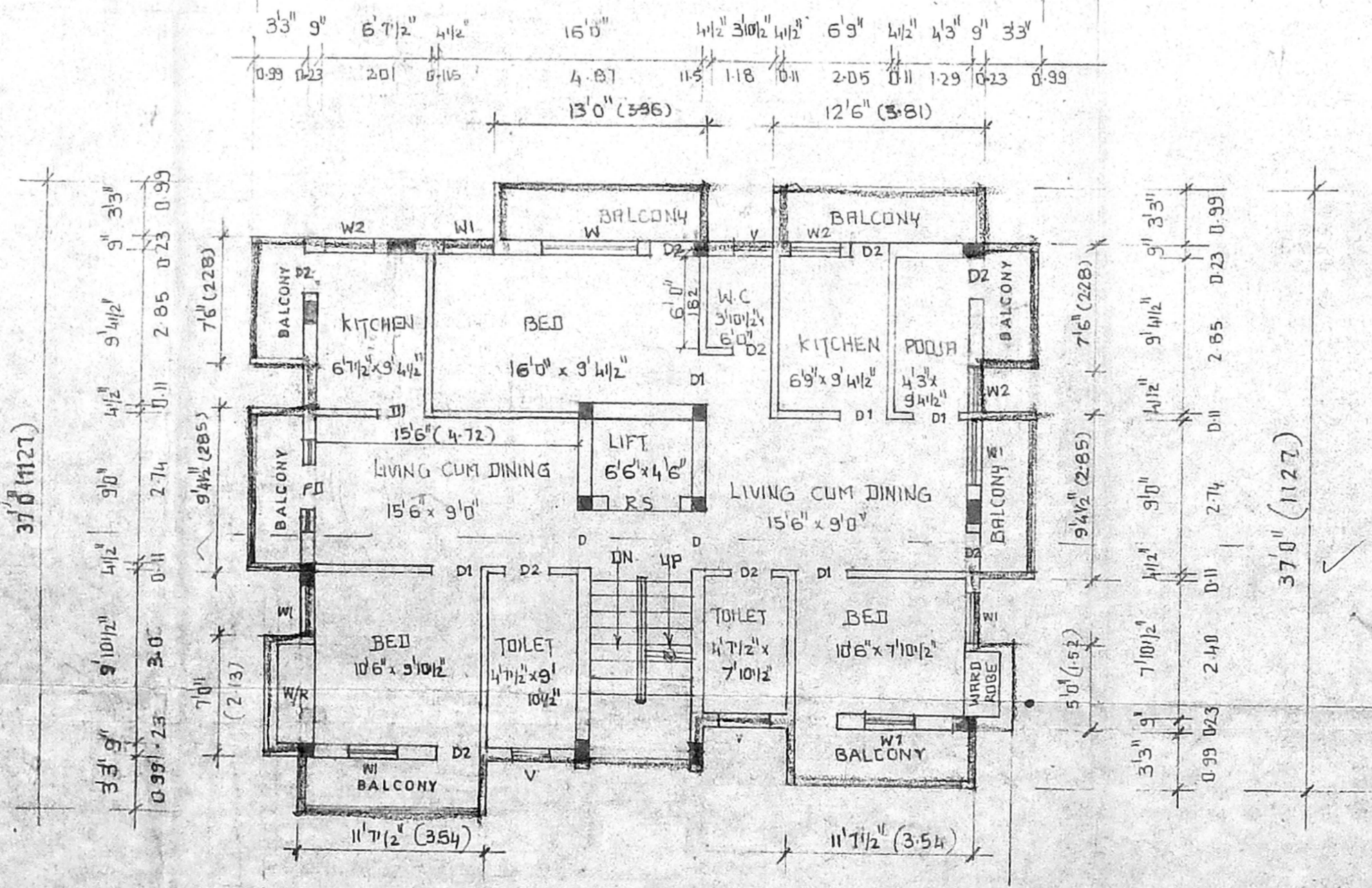

TYPICAL FLOOR PLAN
 1st 2nd 3rd & 4th FLOOR

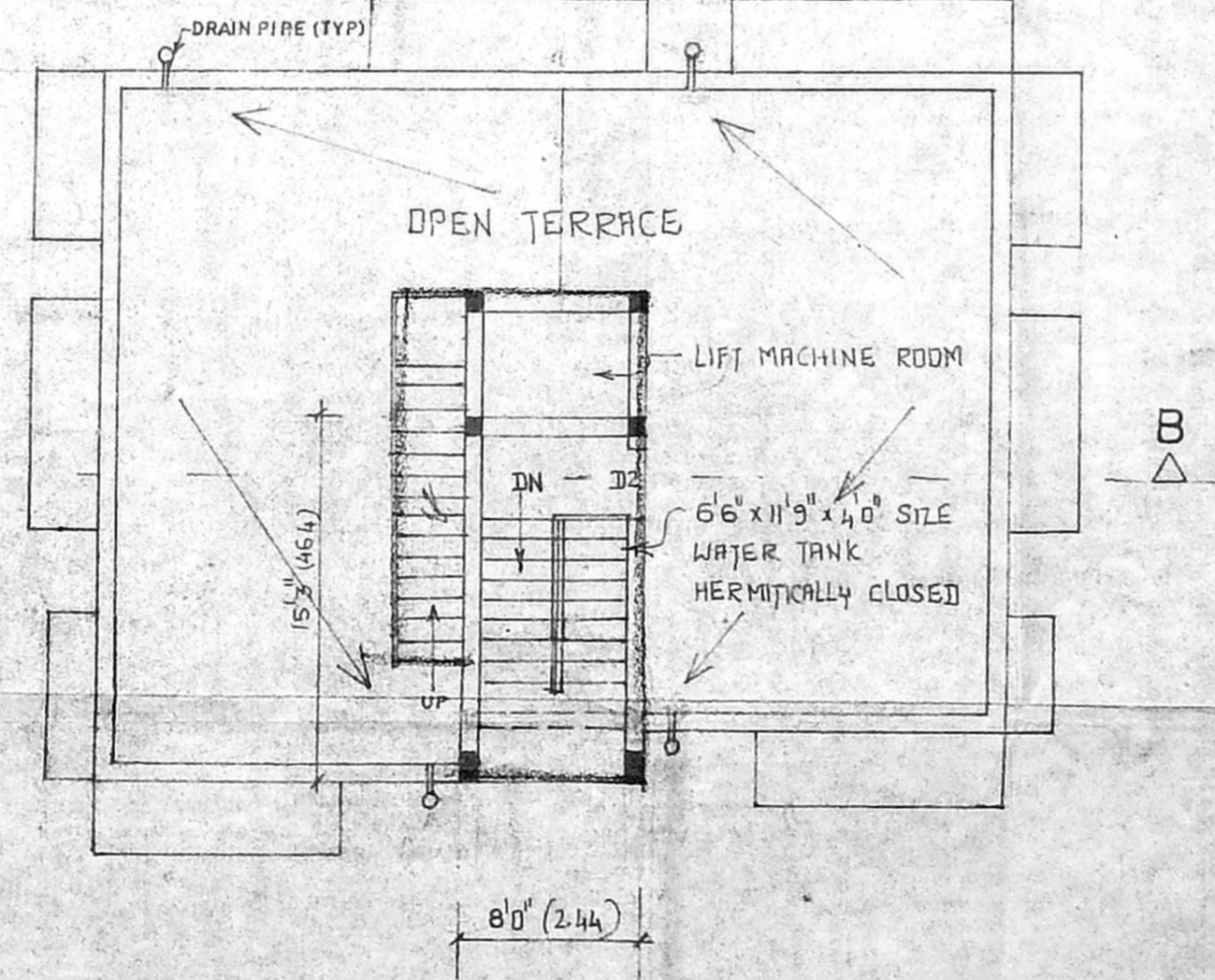

TERRACE FLOOR PLAN